

MODRÝ KAŠTIEL, NECPALY

KOMPLEXNÉ ZAMERANIE SKUTOČNÉHO STAVU OBJEKTU
(ARCHITEKTÚRA)

PK
Digital.

Your Digital Agency

Zameranie objektu neskorogotického kaštieľa v obci necpaly pomocou laserového skenovania a fotogrametrie.

2021

PK Digital s. r. o.
Šoltésovej 346/1
017 01 Považská Bystrica

IČO 52183785
DIČ 2120937016

Vypracoval:
Ing. Martin Pikalík, PhD.
Ing. Zoltán Gonda, Miloslav Tulínsky
(laserový sken a fotogrametria)
Lukáš Vopálka
(tvorba 2D výstupov)



3D SKEN





3D SKEN

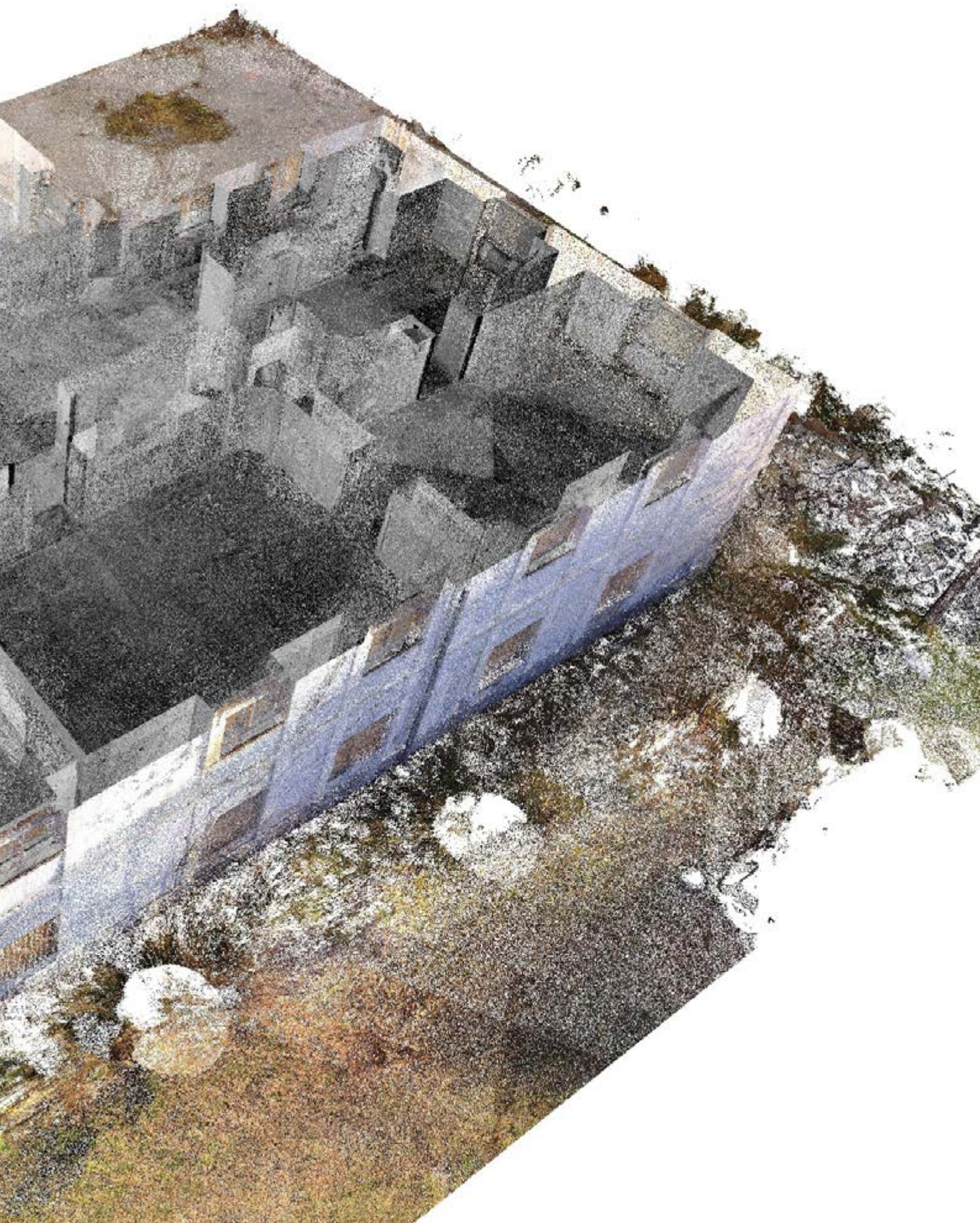



VIRTUÁLNA PREHLIADKA



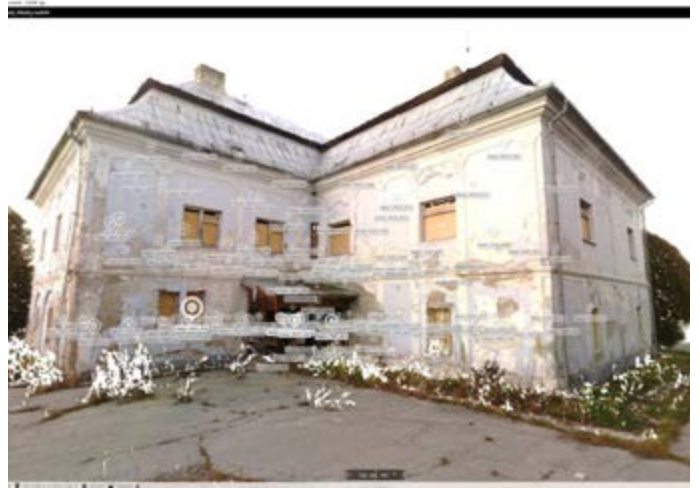



ORTHO



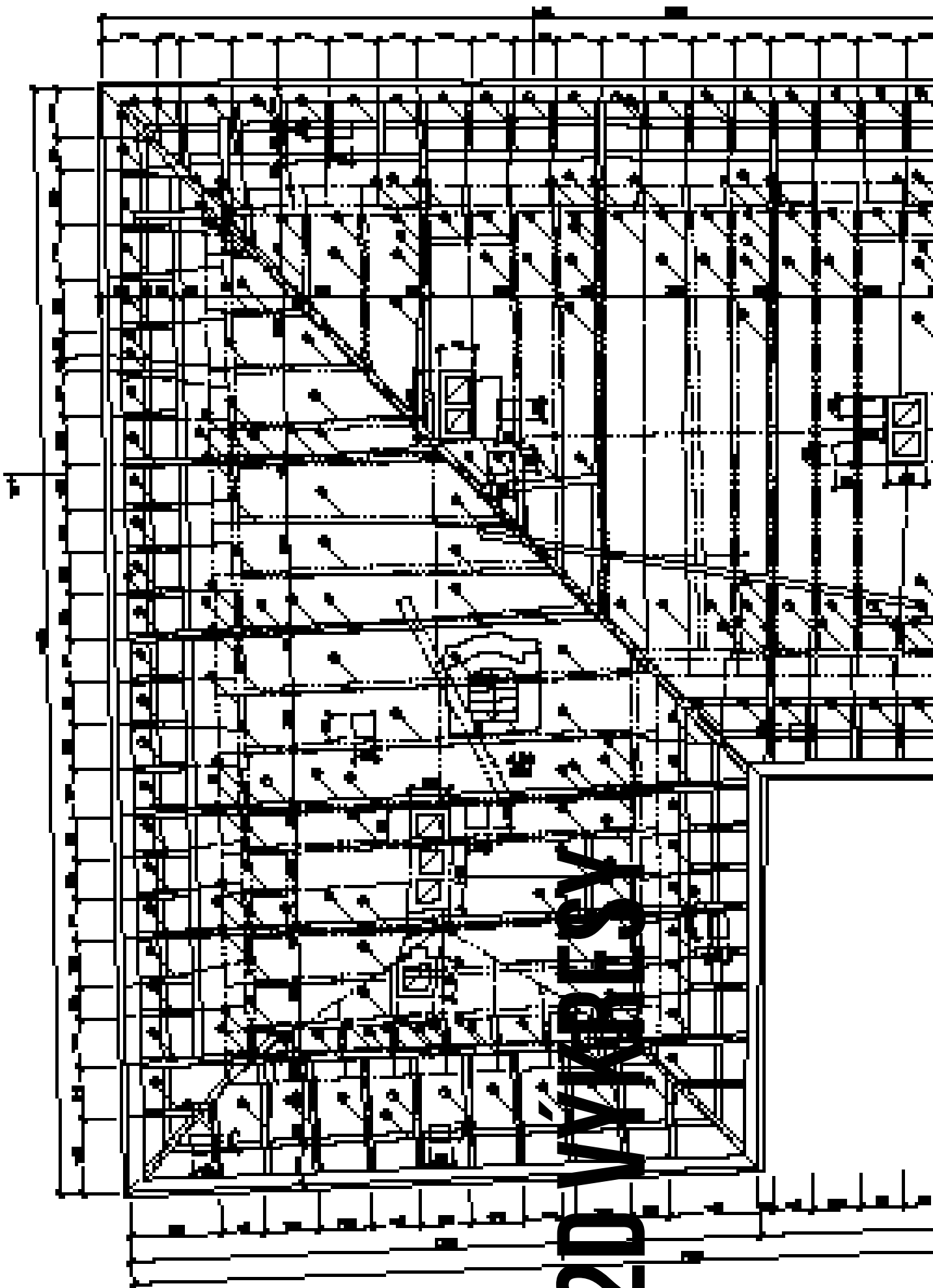

2D VIBES

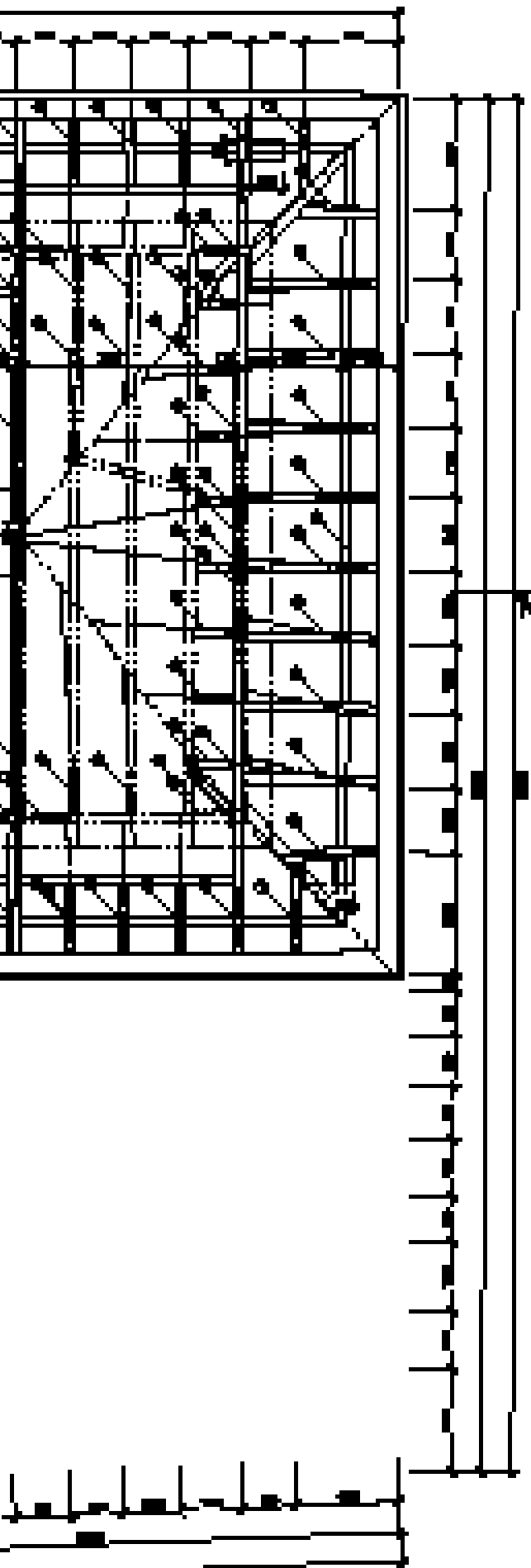

1	2	3
4	5	6
7	8	9

1. 2. 3. 4. 5. 6. 7. 8. 9. 10. 11. 12. 13. 14. 15. 16. 17. 18. 19. 20. 21. 22. 23. 24. 25. 26. 27. 28. 29. 30. 31. 32. 33. 34. 35. 36. 37. 38. 39. 40. 41. 42. 43. 44. 45. 46. 47. 48. 49. 50. 51. 52. 53. 54. 55. 56. 57. 58. 59. 60. 61. 62. 63. 64. 65. 66. 67. 68. 69. 70. 71. 72. 73. 74. 75. 76. 77. 78. 79. 80. 81. 82. 83. 84. 85. 86. 87. 88. 89. 90. 91. 92. 93. 94. 95. 96. 97. 98. 99. 100.

1. 2. 3. 4. 5. 6. 7. 8. 9. 10. 11. 12. 13. 14. 15. 16. 17. 18. 19. 20. 21. 22. 23. 24. 25. 26. 27. 28. 29. 30. 31. 32. 33. 34. 35. 36. 37. 38. 39. 40. 41. 42. 43. 44. 45. 46. 47. 48. 49. 50. 51. 52. 53. 54. 55. 56. 57. 58. 59. 60. 61. 62. 63. 64. 65. 66. 67. 68. 69. 70. 71. 72. 73. 74. 75. 76. 77. 78. 79. 80. 81. 82. 83. 84. 85. 86. 87. 88. 89. 90. 91. 92. 93. 94. 95. 96. 97. 98. 99. 100.



1. 2. 3. 4. 5. 6. 7. 8. 9. 10. 11. 12. 13. 14. 15. 16. 17. 18. 19. 20. 21. 22. 23. 24. 25. 26. 27. 28. 29. 30. 31. 32. 33. 34. 35. 36. 37. 38. 39. 40. 41. 42. 43. 44. 45. 46. 47. 48. 49. 50. 51. 52. 53. 54. 55. 56. 57. 58. 59. 60. 61. 62. 63. 64. 65. 66. 67. 68. 69. 70. 71. 72. 73. 74. 75. 76. 77. 78. 79. 80. 81. 82. 83. 84. 85. 86. 87. 88. 89. 90. 91. 92. 93. 94. 95. 96. 97. 98. 99. 100.

| | | |
|---|---|---|
| 1 | 2 | 3 |
| 4 | 5 | 6 |
| 7 | 8 | 9 |

| | | |
|-----|-----|-----|
| 1 | 2 | 3 |
| 4 | 5 | 6 |
| 7 | 8 | 9 |
| 10 | 11 | 12 |
| 13 | 14 | 15 |
| 16 | 17 | 18 |
| 19 | 20 | 21 |
| 22 | 23 | 24 |
| 25 | 26 | 27 |
| 28 | 29 | 30 |
| 31 | 32 | 33 |
| 34 | 35 | 36 |
| 37 | 38 | 39 |
| 40 | 41 | 42 |
| 43 | 44 | 45 |
| 46 | 47 | 48 |
| 49 | 50 | 51 |
| 52 | 53 | 54 |
| 55 | 56 | 57 |
| 58 | 59 | 60 |
| 61 | 62 | 63 |
| 64 | 65 | 66 |
| 67 | 68 | 69 |
| 70 | 71 | 72 |
| 73 | 74 | 75 |
| 76 | 77 | 78 |
| 79 | 80 | 81 |
| 82 | 83 | 84 |
| 85 | 86 | 87 |
| 88 | 89 | 90 |
| 91 | 92 | 93 |
| 94 | 95 | 96 |
| 97 | 98 | 99 |
| 100 | 101 | 102 |

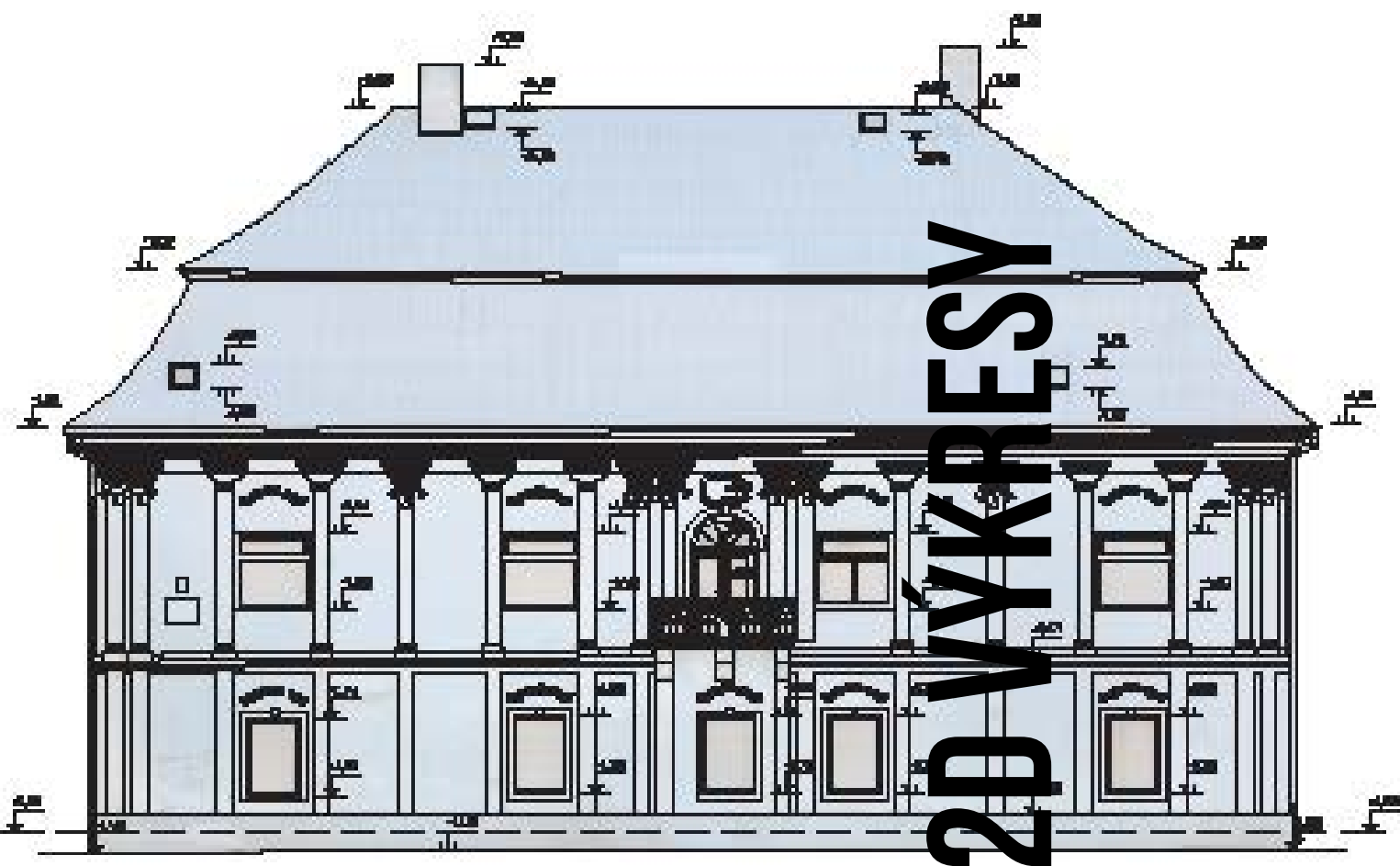
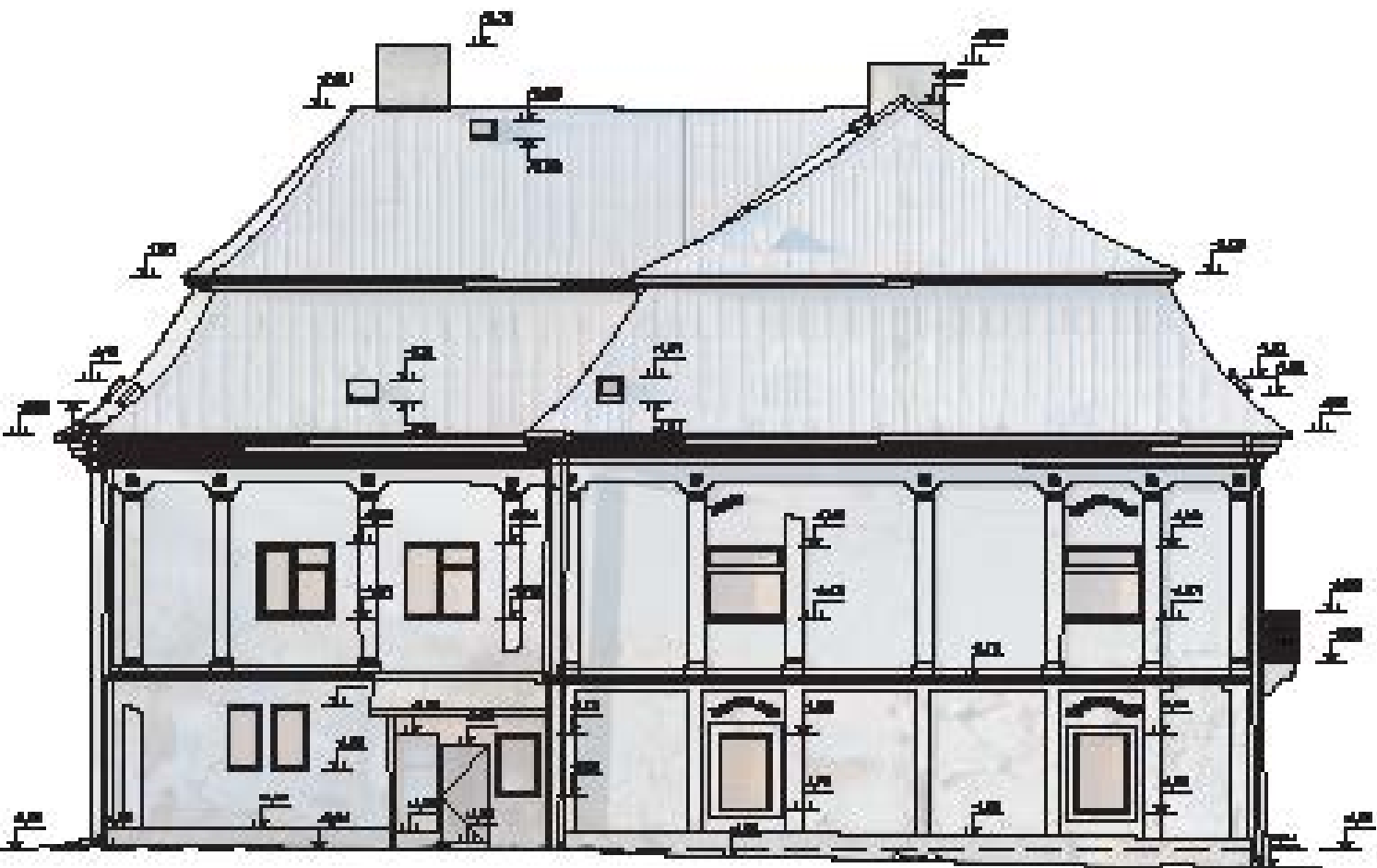

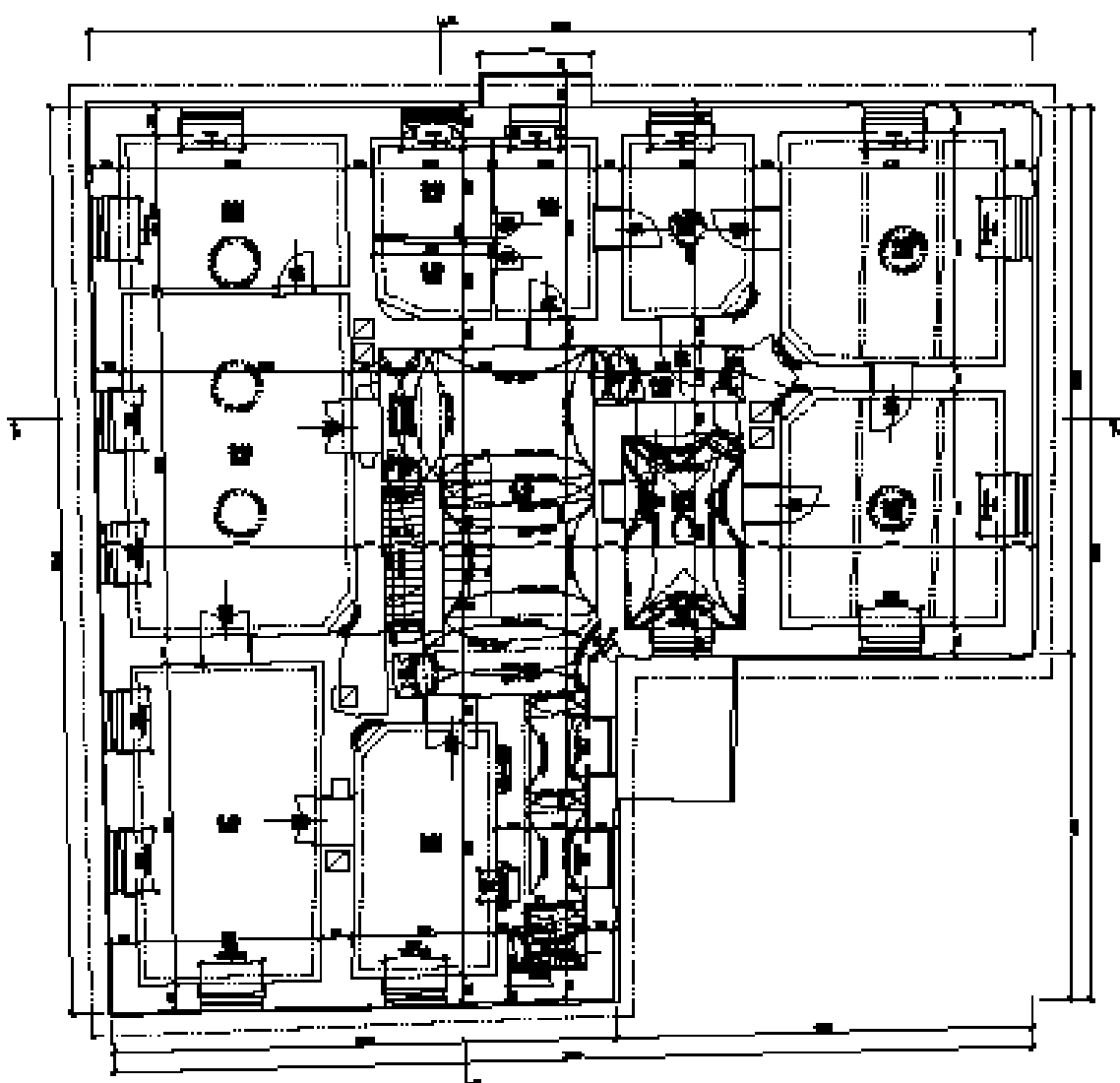
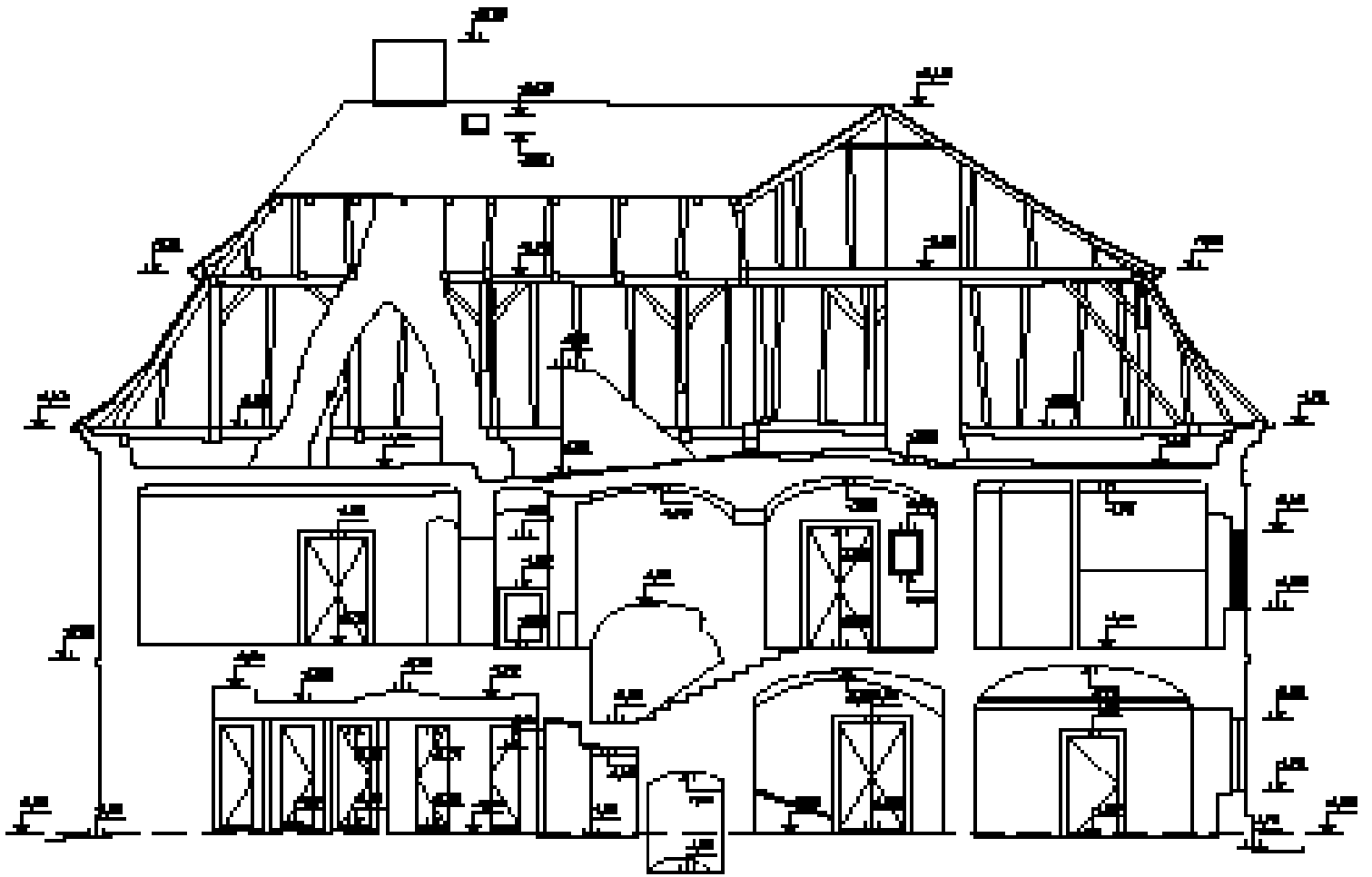

| NO | DESCRIPTION | QTY | UNIT | AMOUNT |
|-----|-------------|-----|------|--------|
| 1 | CEILING | | | |
| 2 | FLOOR | | | |
| 3 | WALL | | | |
| 4 | DOOR | | | |
| 5 | WINDOW | | | |
| 6 | STAIR | | | |
| 7 | ROOF | | | |
| 8 | TRUSS | | | |
| 9 | BEAM | | | |
| 10 | COLUMN | | | |
| 11 | SLAB | | | |
| 12 | RAILING | | | |
| 13 | STAIRCASE | | | |
| 14 | STAIRCASE | | | |
| 15 | STAIRCASE | | | |
| 16 | STAIRCASE | | | |
| 17 | STAIRCASE | | | |
| 18 | STAIRCASE | | | |
| 19 | STAIRCASE | | | |
| 20 | STAIRCASE | | | |
| 21 | STAIRCASE | | | |
| 22 | STAIRCASE | | | |
| 23 | STAIRCASE | | | |
| 24 | STAIRCASE | | | |
| 25 | STAIRCASE | | | |
| 26 | STAIRCASE | | | |
| 27 | STAIRCASE | | | |
| 28 | STAIRCASE | | | |
| 29 | STAIRCASE | | | |
| 30 | STAIRCASE | | | |
| 31 | STAIRCASE | | | |
| 32 | STAIRCASE | | | |
| 33 | STAIRCASE | | | |
| 34 | STAIRCASE | | | |
| 35 | STAIRCASE | | | |
| 36 | STAIRCASE | | | |
| 37 | STAIRCASE | | | |
| 38 | STAIRCASE | | | |
| 39 | STAIRCASE | | | |
| 40 | STAIRCASE | | | |
| 41 | STAIRCASE | | | |
| 42 | STAIRCASE | | | |
| 43 | STAIRCASE | | | |
| 44 | STAIRCASE | | | |
| 45 | STAIRCASE | | | |
| 46 | STAIRCASE | | | |
| 47 | STAIRCASE | | | |
| 48 | STAIRCASE | | | |
| 49 | STAIRCASE | | | |
| 50 | STAIRCASE | | | |
| 51 | STAIRCASE | | | |
| 52 | STAIRCASE | | | |
| 53 | STAIRCASE | | | |
| 54 | STAIRCASE | | | |
| 55 | STAIRCASE | | | |
| 56 | STAIRCASE | | | |
| 57 | STAIRCASE | | | |
| 58 | STAIRCASE | | | |
| 59 | STAIRCASE | | | |
| 60 | STAIRCASE | | | |
| 61 | STAIRCASE | | | |
| 62 | STAIRCASE | | | |
| 63 | STAIRCASE | | | |
| 64 | STAIRCASE | | | |
| 65 | STAIRCASE | | | |
| 66 | STAIRCASE | | | |
| 67 | STAIRCASE | | | |
| 68 | STAIRCASE | | | |
| 69 | STAIRCASE | | | |
| 70 | STAIRCASE | | | |
| 71 | STAIRCASE | | | |
| 72 | STAIRCASE | | | |
| 73 | STAIRCASE | | | |
| 74 | STAIRCASE | | | |
| 75 | STAIRCASE | | | |
| 76 | STAIRCASE | | | |
| 77 | STAIRCASE | | | |
| 78 | STAIRCASE | | | |
| 79 | STAIRCASE | | | |
| 80 | STAIRCASE | | | |
| 81 | STAIRCASE | | | |
| 82 | STAIRCASE | | | |
| 83 | STAIRCASE | | | |
| 84 | STAIRCASE | | | |
| 85 | STAIRCASE | | | |
| 86 | STAIRCASE | | | |
| 87 | STAIRCASE | | | |
| 88 | STAIRCASE | | | |
| 89 | STAIRCASE | | | |
| 90 | STAIRCASE | | | |
| 91 | STAIRCASE | | | |
| 92 | STAIRCASE | | | |
| 93 | STAIRCASE | | | |
| 94 | STAIRCASE | | | |
| 95 | STAIRCASE | | | |
| 96 | STAIRCASE | | | |
| 97 | STAIRCASE | | | |
| 98 | STAIRCASE | | | |
| 99 | STAIRCASE | | | |
| 100 | STAIRCASE | | | |

Martin Pikalík

www.pkdigital.sk
martin@pkdigital.sk

+421 940 656 975

**PK
Digital.**

Digitálne riešenia...

